

Patient report

Bio-Rad DATE: 11/04/2018
D-10 TIME: 05:01 PM
S/N: #DJ4I016123 Software version: 4.20-2
Sample ID: 10375390
Injection date 11/04/2018 03:29 PM
Injection #: 4 Method: HbA1c
Rack #: --- Rack position: 3

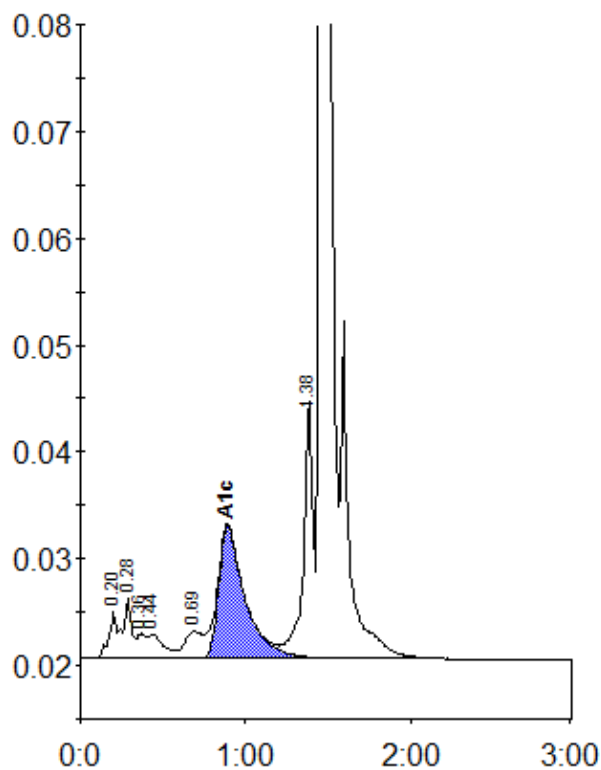

Peak table - ID: 10375390

| Peak | R.time | Height | Area | Area % |
|-------------|--------|---------|---------|--------|
| A1a | 0.20 | 4335 | 18901 | 1.2 |
| A1b | 0.28 | 5584 | 15464 | 0.9 |
| Unknown | 0.36 | 2298 | 8537 | 0.5 |
| F | 0.44 | 2216 | 14906 | 0.9 |
| LA1c/CHb-1 | 0.69 | 2490 | 18441 | 1.1 |
| A1c | 0.89 | 12402 | 138383 | 11.3 |
| P3 | 1.38 | 24183 | 96582 | 5.9 |
| A0 | 1.46 | 406936 | 1332329 | 81.1 |
| Total Area: | | 1643541 | | |

| Concentration: | % |
|----------------|------|
| A1c | 11.3 |